

Planning Permit No. C/PP/272/50

APPROVED

SUBJECT TO THE CONDITIONS IN THIS OFFICE LETTER.

No. C-2/11054/50 Date: 5-11-50

FOR MEMBER SECRETARY'S
MADRAS METROPOLITAN
DEVELOPMENT AUTHORITY
MADRAS 600003

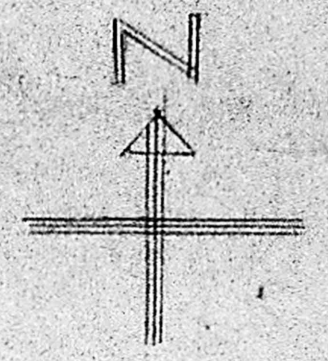

1379
Revised plan dt 6-5-50

SCHEDULE OF JOINTS

D DOOR	4'0" x 7'0"
D1 DOOR	2'6" x 6'6"
W WINDOW	5'0" x 5'0"
M/S ROCKET SHUTTER	10'0" x 10'0"
V VENTILATOR	2'6" x 2'0"

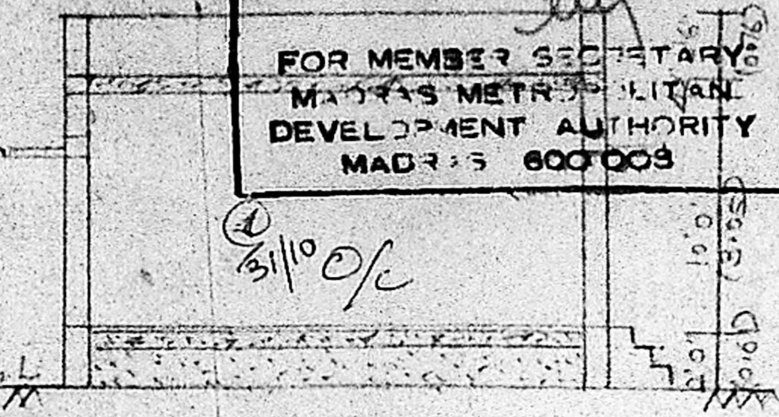
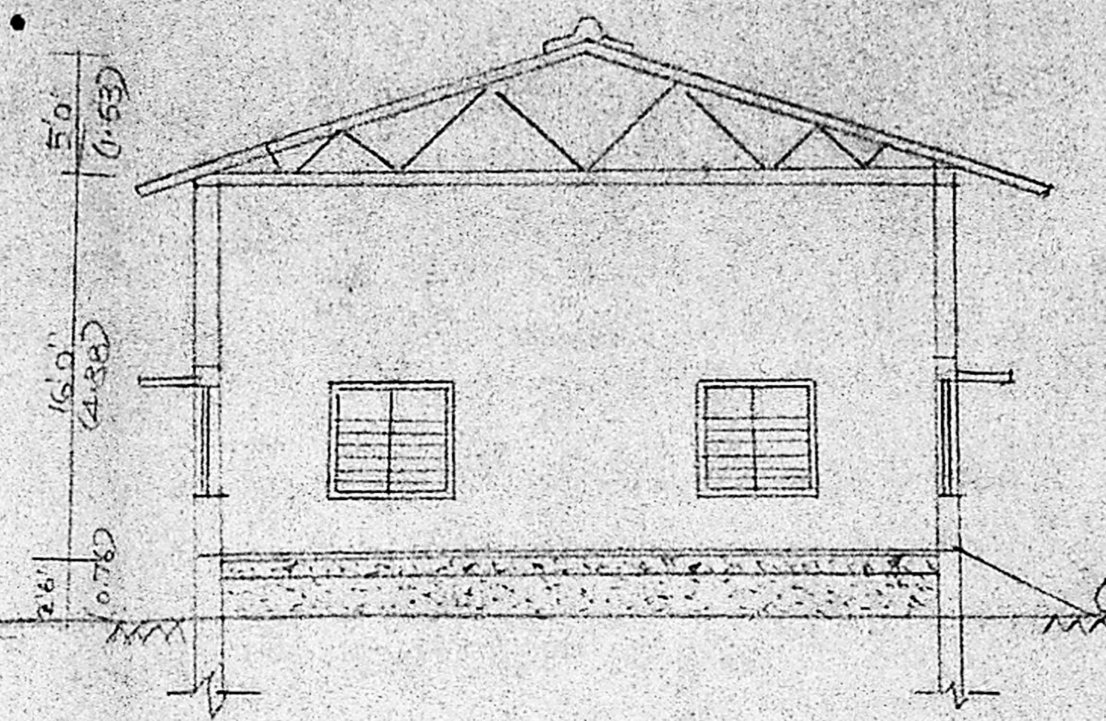
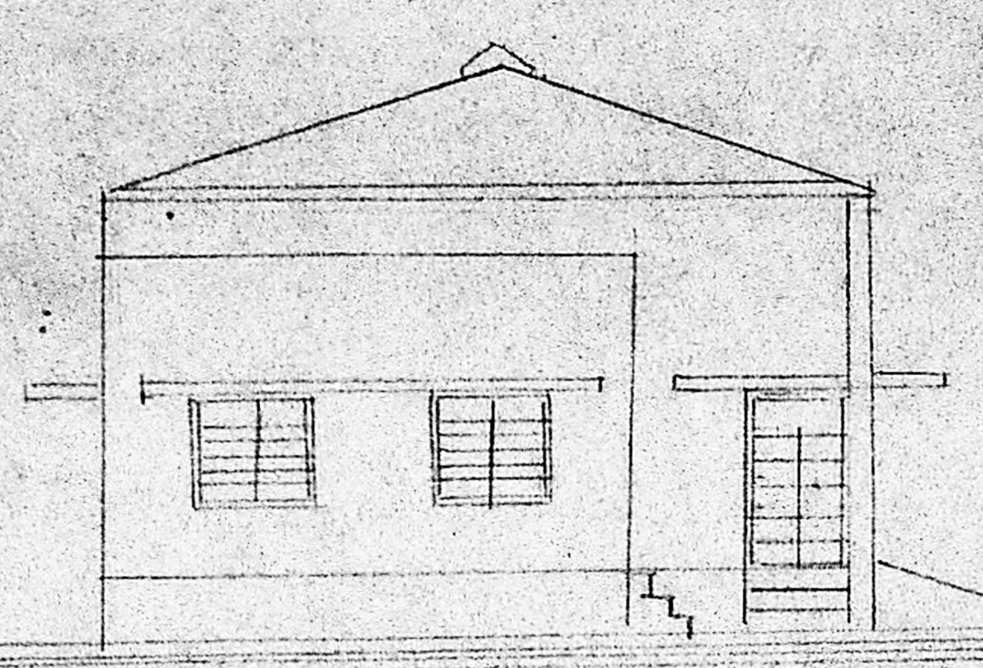

ELEVATION

SECTION ON "AB"

SECTION ON "CD"

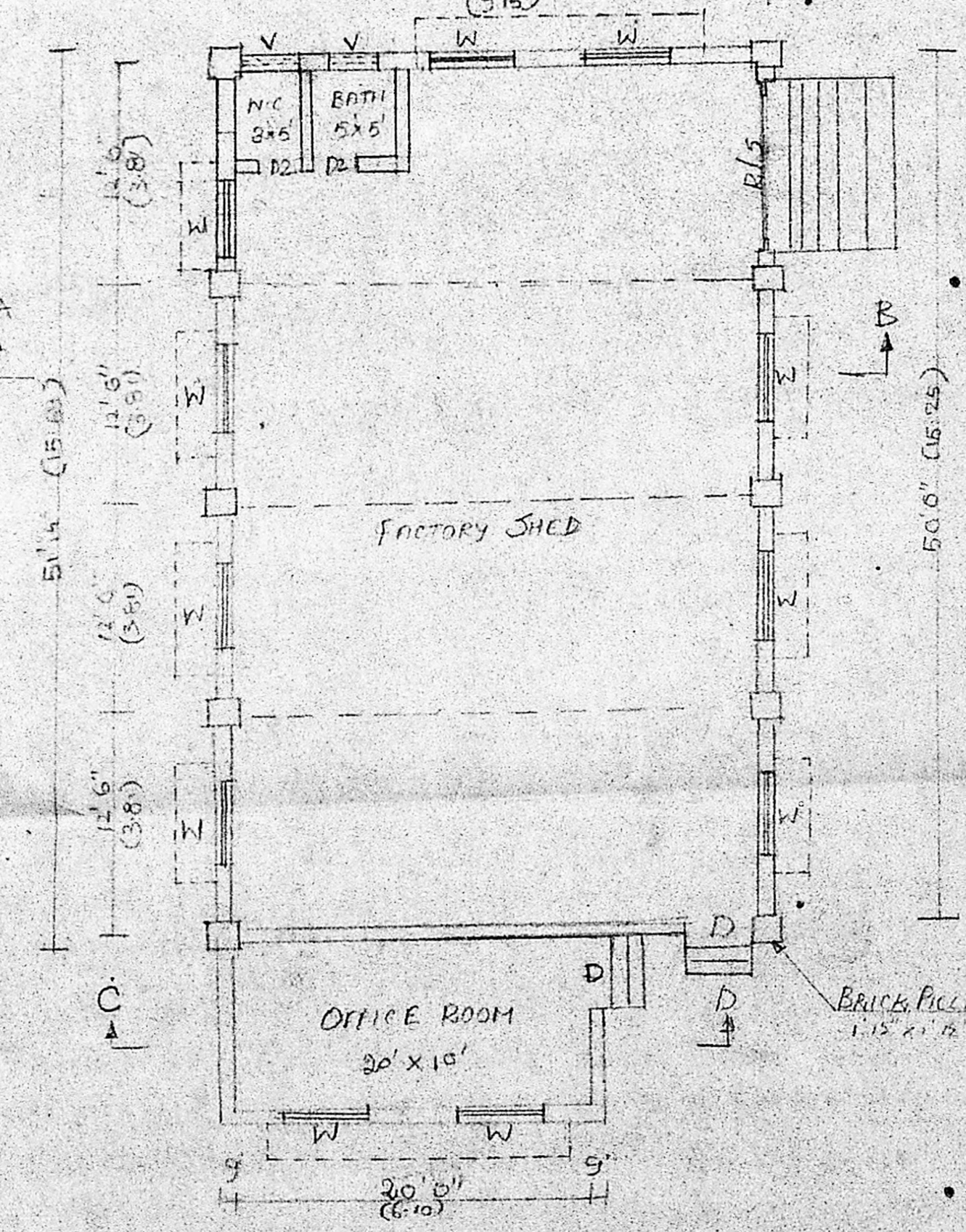

PLAN

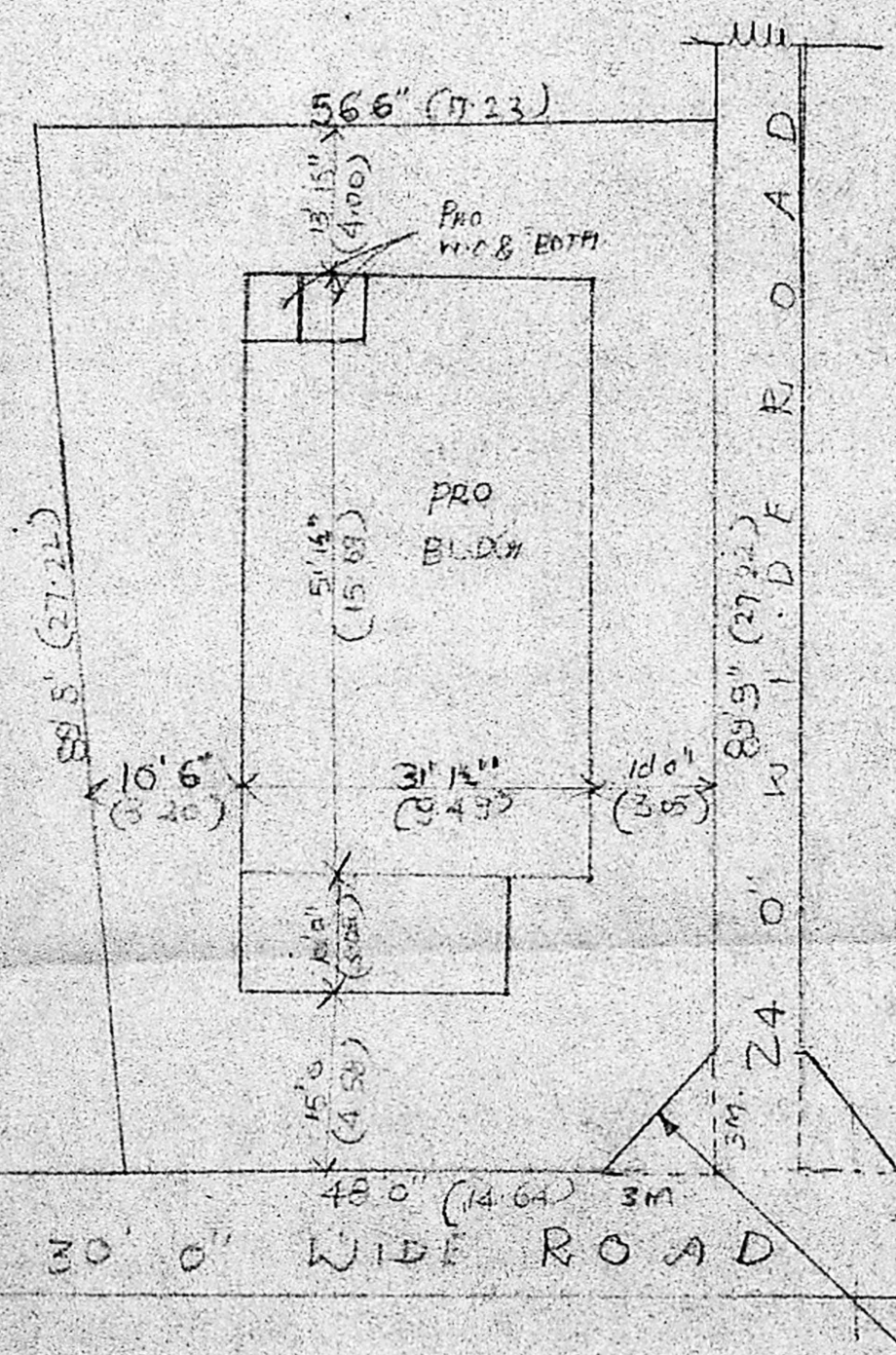

SITE PLAN
SCALE (1/200)

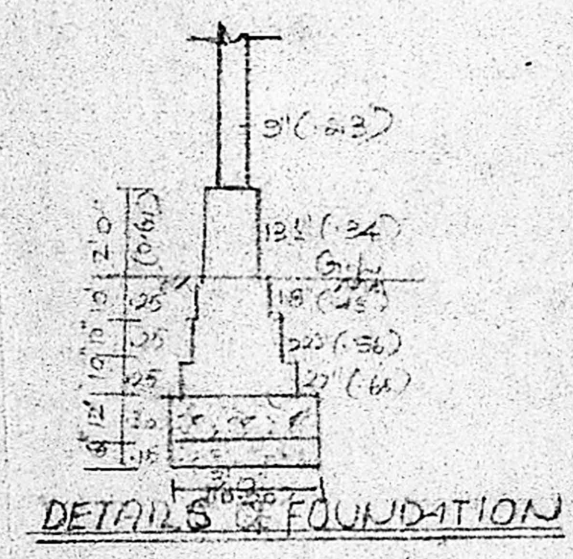

DETAILS OF FOUNDATION

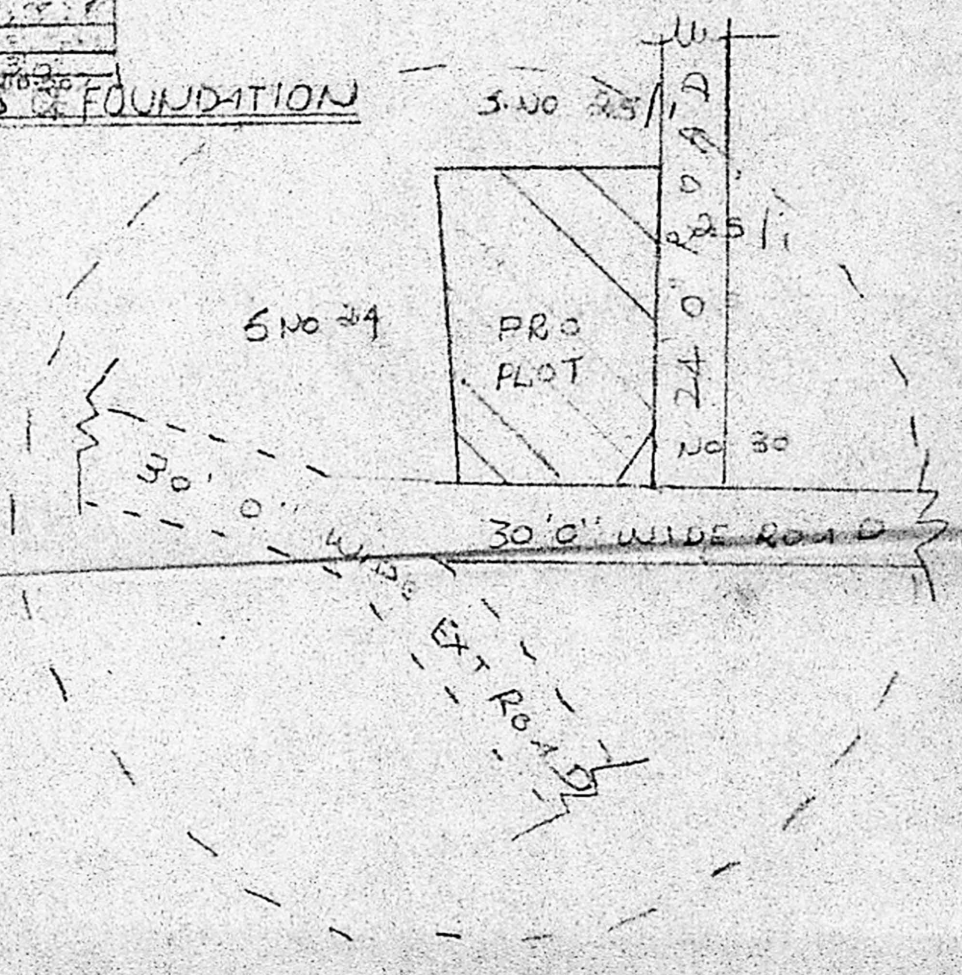

KEY PLAN
Not to scale

PLAN SHOWING THE PROPOSED CONSTRUCTION OF THE FACTORY BUILDING IN SNO. 30 & 25/1 AT NO. 69, AJANAMBAKEM VILLAGE, THIRUVARUR TOWNSHIP, SAIDAPET TALUK, CHENGAI ANNA DISTRICT.

SCALE: 1" = 3'0" (1/100)

REFERENCE

SPT	30M
PLOT AREA	4810 427.0
PLINTH AREA	1732 160.9
COVERAGE	36.1 P.S.T. 0.36
PROPOSALS SHOWN IN RED	

M. Ananthanarayana
OWNER

N. Rajaraman, L.C.E.
Civil Engineer &
Licenced Surveyor
Ambalur & Avadi Township
210/5, M.T.H. ROAD
VENKATAPURAM
LICENCED SURVEYOR
MADRAS-53